

QUICK REFERENCE

CORRIDOR4DM PERSONAL V5.2 INSTALLATION GUIDE

Corridor4DM Version:
5.2(Personal)

Target Audience:
IT Personnel
Physicians

Primary Workstation:
Stand-alone PC or
Laptop



NOTE:

Computers that have Windows Server 2008 and Windows Vista have .NET frameworks ALREADY INCLUDED. If you have Windows XP, the .NET framework will be **automatically installed** onto your PC or laptop **as part of the 4DM installation.**



Q. What is a .NET framework?

A. It is a software component that is part of Windows Operating Systems which is necessary for outside applications such as 4DM to run correctly on Windows XP.



Prior to installing Corridor4DM Personal, please read the following information to better understand the computer system requirements:

Corridor4DM Personal consists of two separate components—(a) Corridor4DM, the quantification and review software, and (b) Corridor Browser, the file management system with DICOM connectivity that is the gateway into 4DM. The Corridor4DM software program requires the v1.1 .NET framework. The Browser requires the v2.0 .NET framework. These installation instructions will assist you with installing Corridor4DM Personal on your PC or laptop.

To complete the 4DM Personal installation, follow these step-by-step instructions:

- Insert the 4DM Installation CD into your PC's or laptop's CD/DVD Drive.
- At this point, the **InstallShield Wizard** program begins and will search for the installation requirements. If the installation wizard **does not** start automatically, navigate to the CD contents and double-click the **Setup** icon (see Figure 1).
- If your system already has both .NET frameworks and the SQL Server installed, it will proceed directly to the installation process (see Figure 3 and continue to the next bullet). If your system **does not** have the .NET frameworks and SQL Server installed, the **Requirements Installation** dialog will populate (see Figure 2).
 - Click **Install**. InstallShield will first auto-install the .NET v2.0 framework and the SQL Server 2005 setup configurations. Next the .NET v1.1 framework will auto-install. This may take several minutes.

- The **InstallShield Wizard for Corridor4DM(Personal) v5.2** dialog will populate (see Figure 3). Click **Next**.
- Read the **License Terms and Agreements**.
- To proceed with the installation, select "I Accept" on the **License Terms and Agreements** page to continue with installation.

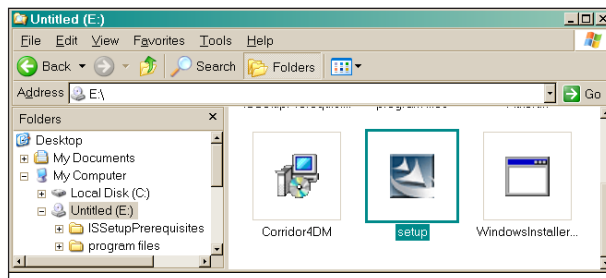

Figure 1: Shows the navigation path to the Setup.exe icon.

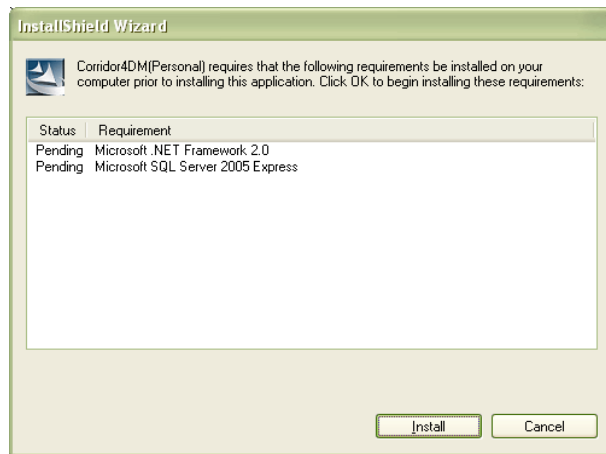

Figure 2: Shows the .NET/SQL server Requirements Installation dialog.

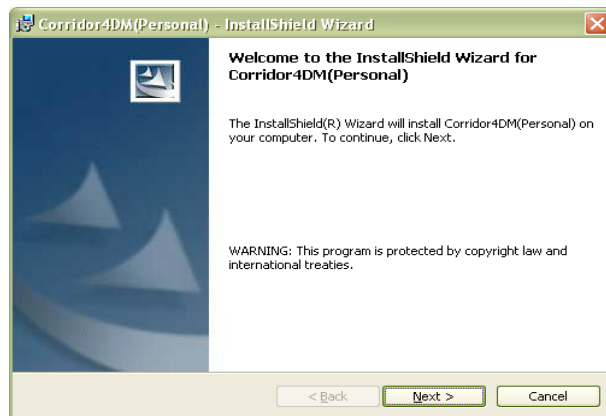

Figure 3: Shows the Corridor4DM(Personal) Installation dialog.

CORRIDOR4DM PERSONAL V5.2 INSTALLATION GUIDE

- Click **Next**.
- Enter your **User Name** and **Organization Name** (see Figure 4 for an example). Click **Next**.
- The **Destination Folder** dialog is presented. This dialog allows you to choose the directory location for 4DM Personal. INVIA recommends keeping the program in C:\Program Files\INVIA which is the default setting (see Figure 5). Click **Next** to choose this option and continue to next bullet. If you wish to change the destination, click on the **Change** button and navigate to

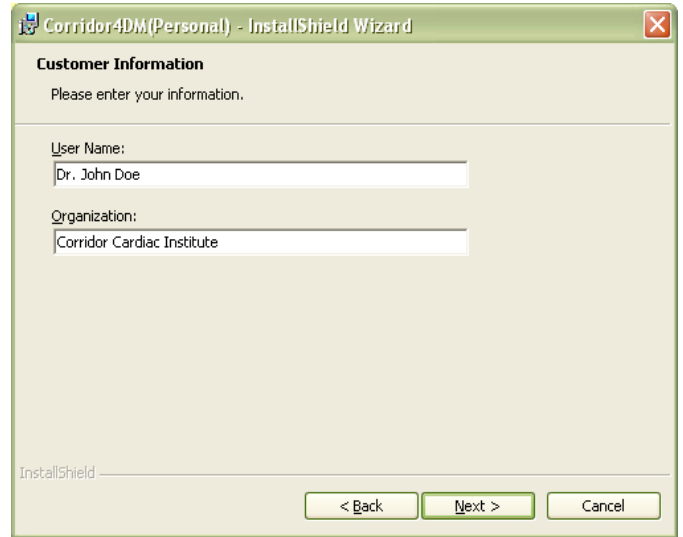

Figure 4: Shows the *Customer Information* dialog.

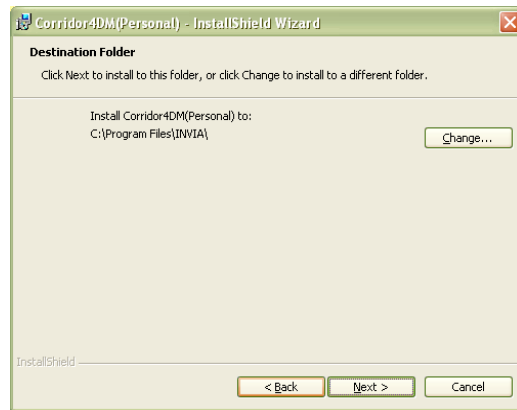

Figure 5: Shows the *Destination Folder* dialog.

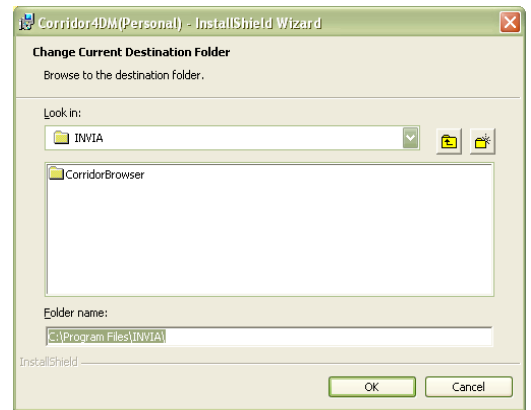

Figure 6: Shows the *Change Destination Folder* dialog.

the folder/directory where you want to install 4DM:

- To navigate, click the **green drop-down arrow** on the **Look In** section of the **Change Current Destination Folder** dialog. Highlight the desired folder/directory location and ensure it appears in the **Folder Name** (see Figure 6). Click **OK**.

- The **Ready To Install the Program** dialog is presented to provide the **Destination Folder** and **User Information** for final confirmation.

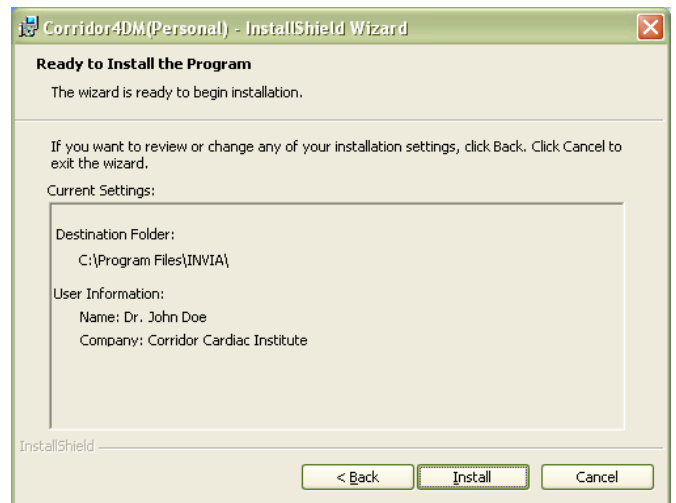

Figure 7: Shows the *Ready to Install the Program* dialog.

NOTE:

You can click **Back** to make changes to previous screens/steps.



CORRIDOR4DM PERSONAL V5.2 INSTALLATION GUIDE

(See Figure 7). Confirm that all installation settings are correct.

- To continue with the installation, click **Install**.
- The installation will run for several minutes. Once complete, the **InstallShield Wizard Completed** dialog is presented which states the application was successfully installed. (See Figure 8).

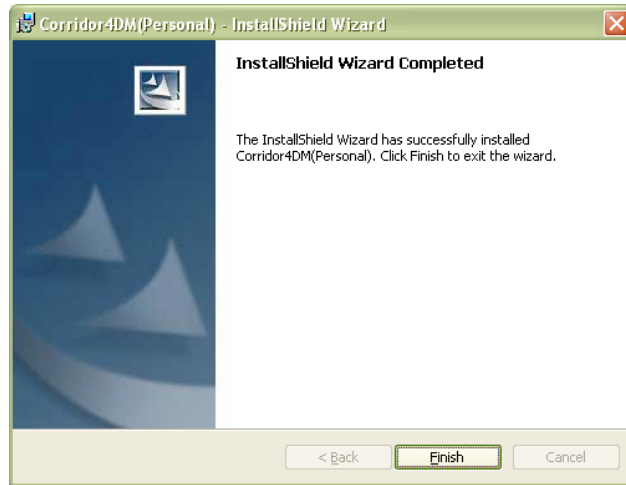

Figure 8: Shows the **Installation Completed** dialog.

- Click **Finish** to exit the Wizard.

Create a Desktop Shortcut

To create a shortcut to your desktop for quick access to 4DM Personal, follow these steps:

- Click on the **Start** menu at the bottom left of your monitor. Select **All Programs**. Select **INVIA**. **RIGHT-CLICK** on **Corridor4DM**. Select **Send To** and click on **Desktop (create shortcut)**.
- The **4DM icon** will now appear on your desktop for easy access to the **Corridor Browser** which is the gateway to the **4DM** application. (See Figure 9).
- Double-clicking on the new **4DM icon** from your desktop opens up the **Browser**. For assistance or instructions on how to use the Browser, please refer to the [Browser User's Guide](#). For assistance or instructions on 4DM, please refer to the [Corridor4DM v5.2 User's Guide](#).



Figure 9: Shows the **Corridor4DM Icon** as a Desktop Shortcut

NOTE:

Desktop shortcuts are quick-links (icons) to frequently-used programs or documents. Shortcuts save time by eliminating navigation through your computer's files/folders each time you want to access a program like 4DM Personal.

