

How to Customize the List of Review Screens

The Screen Selector Panel provides slots for 16 processing and review screens. Most users will want to remove screens that they will not use, and they will want the order of the screens to be consistent with the process they employ to make a clinical assessment for cardiac disease in the patient study.

In this help sheet, we will change the Screen Selector Panel to include the following list of review screens.

- Setup - mandatory screen always in first slot
- Surf-QA - mandatory screen always in second slot
- Imgs+Raw
- Imgs Only
- Imgs + Maps
- Imgs + Scores
- 3D + Imgs

STEP 1: Open the Preferences Dialog

Select the Defaults button as highlighted and circled in red in Figure 1. This will present the “Preferences Dialog” for step 2.

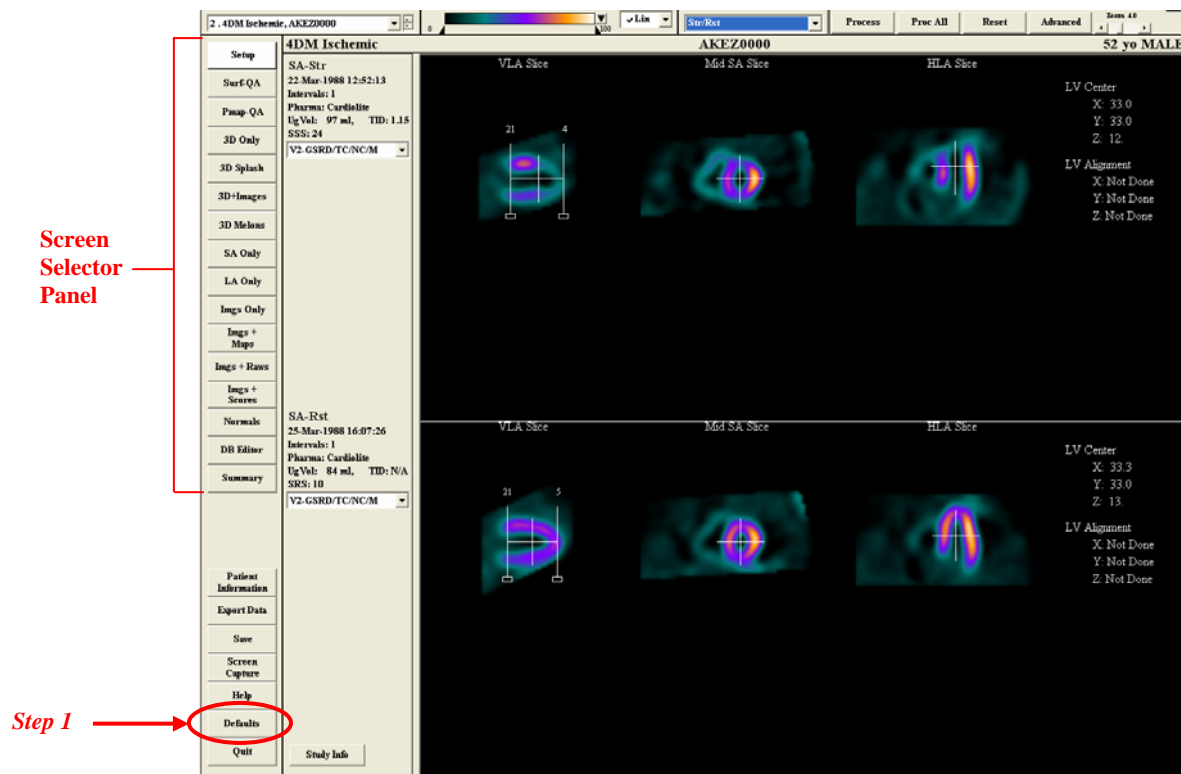

Figure 1. Main screen in Corridor4DM-SPECT application.

STEP 2: Select the General Options Page

Select the **General Options** tab which provides the form to modify the Screen Selector Menubar.

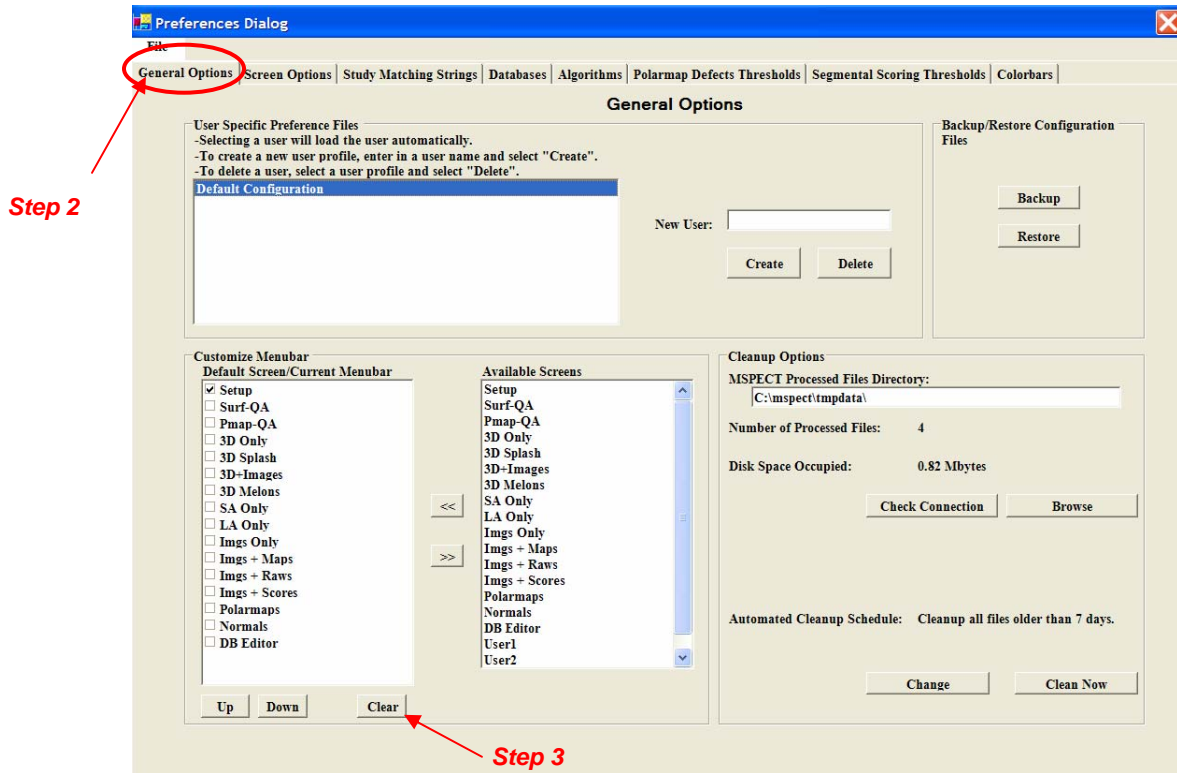
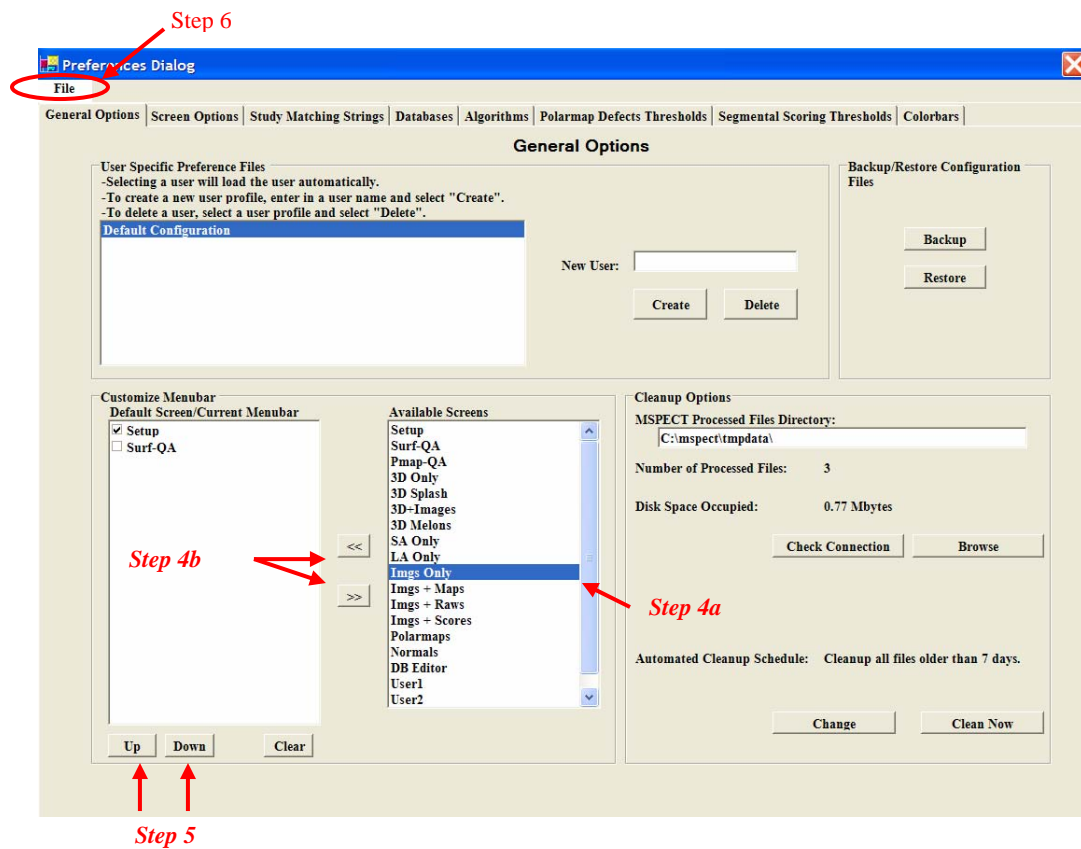

Figure 2. The **General Options** page of the Preferences dialog.

STEP 3. Clear the Display List

Click on the **“Clear”** button. This will “clear” all the available review screens from the list except for Setup and Surf QA which are required by Corridor4DM.



STEP 4. Select Screens for Display List

- a. Highlight the following screens one at a time
 - Imgs+Raw
 - Imgs Only
 - Polarmaps
 - Imgs+Scores
 - 3D+Images
- b. Click the top double arrow button to move it to the Custom Menubar list. Return to STEP 4a, to add the next screen. To remove the screen from the list , click the bottom arrow to place it back in the Available Screen list.

STEP 5. Adjust Screen Order

To prioritize and organize the screens, click the up and down arrows.

STEP 6. Save Settings

Save your list by selecting **Save** from the **File** menu.